



**County Of Riverside
Department of Public Social Services (DPSS)**

Susan von Zabern, Director

Statistical Report



**County Of Riverside
Department of Public Social Services (DPSS)**

Statistical Report

This publication was prepared by:
Research, Analysis, and Decision Support (RADS) Unit

Questions regarding this publication may be addressed to:
Research, Analysis, and Decision Support (RADS) Unit
951-358-3000

This publication is available on the County of Riverside
Department of Public Social Services Website:
<http://dpss.co.riverside.ca.us/>

For media inquiry, contact:
Sayori Baldwin, Deputy Director
951-358-6995

Statistical Report

Table of Contents

Active Cases, Programs, and Persons by Zip Code by Aid Program April 2014	4
Annual Time on Aid: CalWORKs & CalFresh Year 2005 through 2013	7

Active Cases (Programs) and Persons by Zip Code by Aid Program
April 2014

Zip Code	City/Area ⁽¹⁾	PO Box ⁽²⁾	All Child Care		CalWORKs		Medi-Cal Only			Medi-Cal with CalWORKs ⁽³⁾		Riverside County Health Care (LIHP)		Non-Assistance CalFresh ⁽⁴⁾		Public Assistance CalFresh ⁽⁵⁾		Transitional CalFresh ⁽⁶⁾		All CalFresh	
			Programs	Persons ⁽⁹⁾	Programs	Persons	Cases ⁽⁹⁾	Programs	Persons ⁽⁹⁾	Programs	Persons	Programs	Persons	Programs	Persons	Programs	Persons	Programs	Persons	Programs	Persons
91752	Eastvale/Mira Loma		34	91	340	818	2,048	2,058	4,172	2,398	4,990	303	326	999	2,384	200	519	19	66	1,218	2,969
92201	Indio		201	640	1,578	4,080	7,754	7,807	15,959	9,385	20,039	1,183	1,227	4,251	9,476	989	2,704	173	533	5,413	12,713
92202	Indio	P	0	0	1	1	8	8	8	9	9	8	8	23	25	0	0	0	0	23	25
92203	Indio		35	103	203	492	1,418	1,426	2,867	1,629	3,359	174	183	564	1,357	124	335	28	79	716	1,771
92210	Palm Desert/Indian Wells		1	2	2	3	83	84	109	86	112	9	9	31	40	2	3	1	2	34	45
92211	Palm Desert		16	40	97	224	839	841	1,385	938	1,609	154	162	392	714	63	164	14	39	469	917
92220	Banning		77	243	736	1,949	2,938	2,961	5,766	3,697	7,715	718	753	2,466	5,015	412	1,171	76	239	2,954	6,425
92223	Beaumont/Cherry Valley		50	137	532	1,308	2,870	2,886	5,689	3,418	6,997	549	578	1,789	3,980	337	879	54	155	2,180	5,014
92225	Blythe/Ripley		50	170	505	1,348	1,439	1,456	2,796	1,961	4,144	215	226	1,174	2,499	304	866	69	234	1,547	3,599
92226	Blythe	P	0	0	0	0	1	1	1	1	1	1	1	0	0	0	0	0	0	0	0
92230	Cabazon		8	21	92	241	311	315	626	407	867	87	89	298	652	43	109	10	37	351	798
92234	Cathedral City		85	277	772	1,884	5,594	5,626	11,382	6,398	13,266	729	775	2,505	5,348	460	1,148	89	254	3,054	6,750
92235	Cathedral City	P	0	0	0	0	4	4	5	4	5	2	2	15	15	0	0	0	0	15	15
92236	Coachella		121	408	973	2,579	6,005	6,044	14,153	7,017	16,732	614	658	2,609	7,519	607	1,692	110	359	3,326	9,570
92239	Desert Center/Eagle Mountain	P	0	0	0	0	10	10	18	10	18	2	2	5	12	0	0	0	0	5	12
92240	Desert Hot Springs		157	525	1,201	3,025	4,703	4,725	9,733	5,926	12,758	865	926	3,105	6,994	669	1,824	138	395	3,912	9,213
92241	Desert Hot Springs/Sky Valley		12	29	115	252	762	767	1,542	882	1,794	137	141	452	905	62	134	13	35	527	1,074
92247	La Quinta	P	0	0	0	0	2	2	2	2	2	1	1	3	4	0	0	0	0	3	4
92248	La Quinta	P	0	0	0	0	4	4	5	4	5	2	2	2	3	0	0	0	0	2	3
92253	La Quinta		36	105	258	642	2,016	2,027	3,930	2,285	4,572	234	246	837	1,991	148	394	38	124	1,023	2,509
92254	Mecca		22	85	267	787	2,208	2,226	5,806	2,493	6,593	211	242	827	2,558	184	574	41	131	1,052	3,263
92255	Palm Desert	P	3	11	8	25	8	8	15	16	40	0	0	1	1	8	25	0	0	9	26
92256	Morongo Valley	I	0	0	2	6	16	16	27	18	33	5	5	4	10	1	2	2	5	7	17
92258	North Palm Springs	P	4	11	27	69	103	104	225	131	294	28	32	77	176	15	39	0	0	92	215
92260	Palm Desert		39	109	216	512	2,091	2,107	3,801	2,323	4,313	328	341	952	1,811	142	358	38	99	1,132	2,268
92261	Palm Desert	P	0	0	0	0	2	2	3	2	3	1	1	3	3	0	0	0	0	3	3
92262	Palm Springs		55	167	304	704	2,390	2,401	4,185	2,705	4,889	609	624	1,573	2,625	169	431	42	132	1,784	3,188
92263	Palm Springs	P	0	0	1	3	7	7	9	8	12	12	12	29	30	1	3	0	0	30	33
92264	Palm Springs		14	40	108	242	1,174	1,178	1,855	1,286	2,097	361	366	709	1,055	65	162	11	28	785	1,245
92270	Rancho Mirage		8	23	70	154	514	515	795	585	949	106	108	260	441	36	83	11	30	307	554
92274	Thermal		26	91	375	1,011	2,332	2,356	5,872	2,731	6,883	187	199	973	2,703	260	725	42	131	1,275	3,559
92275	Thermal/Salton City	I	0	0	0	0	13	13	25	13	25	2	2	1	3	0	0	0	0	1	3
92276	Thousand Palms		19	60	109	278	780	784	1,706	893	1,984	133	140	374	858	58	152	26	73	458	1,083
92282	Cabazon/White Water		3	8	17	36	113	113	202	130	238	48	51	105	179	13	30	2	5	120	214
92316	Bloomington	I	0	0	9	20	32	33	70	42	90	8	9	17	37	6	12	2	5	25	54
92320	Calimesa		8	25	71	161	400	402	724	473	885	103	105	291	513	36	95	12	30	339	638
92324	Colton	I	0	0	8	19	99	99	181	107	200	19	19	37	81	5	14	1	4	43	99
92373	Redlands	I	0	0	4	12	46	47	75	51	87	10	11	14	25	2	9	0	0	16	34
92399	Yucaipa	I	3	8	7	21	99	99	161	106	182	25	26	35	62	4	14	2	4	41	80
92501	Riverside		49	141	424	978	1,867	1,877	3,626	2,301	4,604	479	500	1,366	2,733	243	608	61	186	1,670	3,527
92502	Riverside	P	1	4	21	43	142	143	175	164	218	234	236	1,375	1,421	13	25	7	9	1,395	1,455
92503	Riverside		131	403	1,301	3,233	7,343	7,377	15,490	8,678	18,723	1,096	1,179	3,640	8,716	776	2,097	124	383	4,540	11,196
92504	Riverside		94	253	786	1,839	4,146	4,169	8,476	4,955	10,315	852	892	2,268	5,127	441	1,134	81	229	2,790	6,490
92505	Riverside		99	277	791	1,944	4,157	4,176	8,729	4,967	10,673	667	716	2,352	5,390	475	1,260	92	277	2,919	6,927
92506	Riverside		51	141	358	892	1,826	1,831	3,447	2,189	4,339	467	492	1,075	2,365	212	574	25	74	1,312	3,013
92507	Riverside		62	197	1,032	2,563	4,017	4,039	8,545	5,071	11,108	800	828	2,814	6,367	590	1,585	83	225	3,487	8,177
92508	Riverside		27	72	184	444	1,193	1,197	2,352	1,381	2,796	302	321	548	1,192	91	246	28	79	667	1,517
92509	Riverside/Rubidoux/Jurupa		86	248	1,364	3,489	6,772	6,816	14,810	8,180	18,299	1,241	1,334	4,667	10,253	830	2,321	119	345	5,616	12,919
92513	Riverside	P	0	0	0	0	4	4	6	4	6	2	2	4	4	0	0	0	0	4	4
92514	Riverside	P	0	0	0	0	0	0	0	0	0	1	1	1	1	0	0	0	0	1	1
92515	Riverside	P	0	0	0	0	0	0	0	0	0	1	1	0	0	0	0	0	0	0	0
92516	Riverside	P	0	0	0	0	1	1	3	1	3	1	1	1	3	0	0	0	0	1	3
92517	Riverside	P	0	0	1	2	5	5	6	6	8	4	4	4	8	0	0	0	0	4	8



Active Cases (Programs) and Persons by Zip Code by Aid Program
April 2014

Zip Code	City/Area ⁽¹⁾	PO Box ⁽²⁾	All Child Care		CalWORKs		Medi-Cal Only			Medi-Cal with CalWORKs ⁽³⁾		Riverside County Health Care (LIHP)		Non-Assistance CalFresh ⁽⁴⁾		Public Assistance CalFresh ⁽⁵⁾		Transitional CalFresh ⁽⁶⁾		All CalFresh	
			Programs	Persons ⁽⁹⁾	Programs	Persons	Cases ⁽⁹⁾	Programs	Persons ⁽⁹⁾	Programs	Persons	Programs	Persons	Programs	Persons	Programs	Persons	Programs	Persons	Programs	Persons
92518	Riverside/March AFB/Arnold Heights		5	11	33	86	41	41	79	74	165	7	7	71	133	20	53	3	9	94	195
92519	Riverside	P	0	0	0	0	0	0	0	0	0	0	0	2	2	0	0	0	0	2	2
92530	Lake Elsinore		97	283	983	2,427	5,123	5,153	10,744	6,136	13,171	885	944	3,398	7,437	594	1,598	96	274	4,088	9,309
92531	Lake Elsinore	P	0	0	1	1	24	24	28	25	29	27	27	149	154	1	1	1	2	151	157
92532	Lake Elsinore		15	41	147	373	1,105	1,109	2,325	1,256	2,698	205	220	545	1,278	96	269	20	63	661	1,610
92536	Aguanga		3	7	41	103	185	187	314	228	417	57	66	149	279	21	57	2	5	172	341
92539	Anza		6	20	94	233	315	319	648	413	881	103	113	261	537	64	170	9	29	334	736
92543	Hemet		169	537	1,409	3,669	4,699	4,729	8,651	6,138	12,320	1,271	1,344	4,790	8,685	890	2,480	137	399	5,817	11,564
92544	Hemet		127	405	1,175	3,001	4,024	4,052	7,996	5,227	10,997	1,016	1,085	3,099	6,848	654	1,839	116	377	3,869	9,064
92545	Hemet		83	245	722	1,846	3,010	3,028	5,704	3,750	7,550	713	763	2,126	4,646	417	1,133	76	230	2,619	6,009
92546	Hemet	P	0	0	1	1	12	12	12	13	13	8	8	35	36	0	0	0	0	35	36
92548	Homeland		13	38	186	477	728	740	1,607	926	2,084	155	167	480	1,142	107	310	18	61	605	1,513
92549	Idyllwild		0	0	15	40	166	166	334	181	374	62	68	107	201	10	33	1	6	118	240
92551	Moreno Valley		98	303	816	2,068	3,054	3,073	6,572	3,889	8,640	564	603	1,620	4,373	441	1,243	76	227	2,137	5,843
92552	Moreno Valley	P	2	4	23	55	98	98	115	121	170	166	166	722	755	14	35	3	3	739	793
92553	Moreno Valley		182	550	2,162	5,546	8,427	8,468	18,223	10,630	23,769	1,439	1,534	4,509	11,691	1,257	3,409	172	538	5,938	15,638
92555	Moreno Valley		47	143	490	1,233	2,449	2,461	4,851	2,951	6,084	542	585	1,076	2,803	262	714	46	154	1,384	3,671
92556	Moreno Valley	P	0	0	0	0	3	3	3	3	3	0	0	1	1	0	0	0	0	1	1
92557	Moreno Valley		93	280	901	2,216	3,924	3,938	7,953	4,839	10,169	785	839	2,013	5,143	519	1,378	79	229	2,611	6,750
92561	Mountain Center/Pinyon Pines		1	2	10	33	52	52	96	62	129	22	23	35	80	6	19	1	2	42	101
92562	Murrieta		42	111	314	707	2,576	2,581	5,110	2,895	5,817	359	381	1,293	2,979	186	455	34	104	1,513	3,538
92563	Murrieta		38	94	315	779	2,496	2,504	4,911	2,819	5,690	369	393	1,168	2,771	172	479	46	131	1,386	3,381
92564	Murrieta	P	0	0	0	0	4	4	4	4	4	3	3	19	19	0	0	0	0	19	19
92567	Nuevo/Lakeview		18	57	127	307	773	776	1,753	903	2,060	142	153	404	931	85	216	13	45	502	1,192
92570	Perris		135	414	1,390	3,694	5,995	6,036	13,459	7,426	17,153	1,183	1,280	3,598	8,979	801	2,272	135	428	4,534	11,679
92571	Perris		157	481	1,159	2,899	5,527	5,570	12,217	6,729	15,116	920	1,008	3,073	7,684	641	1,724	134	450	3,848	9,858
92572	Perris	P	0	0	2	5	16	16	17	18	22	23	23	101	105	1	3	0	0	102	108
92581	San Jacinto	P	0	0	0	0	5	5	6	5	6	0	0	5	8	0	0	0	0	5	8
92582	San Jacinto		44	128	307	797	1,365	1,377	2,940	1,684	3,737	257	287	801	2,030	178	493	33	101	1,012	2,624
92583	San Jacinto/Gilman Hot Springs		107	321	990	2,642	3,300	3,332	6,961	4,322	9,603	673	729	2,224	5,383	604	1,731	97	289	2,925	7,403
92584	Sun City/Menifee		46	128	291	700	1,969	1,977	4,027	2,268	4,727	363	379	1,100	2,566	162	429	23	71	1,285	3,066
92585	Sun City/Romoland		27	82	213	537	1,253	1,256	2,875	1,469	3,412	252	264	656	1,649	133	359	18	57	807	2,065
92586	Sun City		11	36	126	294	1,351	1,362	2,117	1,488	2,411	409	429	868	1,431	71	183	12	36	951	1,650
92587	Sun City/Canyon Lake/Quail Valley		9	27	150	355	871	876	1,897	1,026	2,252	138	150	517	1,215	84	220	16	60	617	1,495
92589	Temecula	P	0	0	0	0	4	4	4	4	4	2	2	4	4	0	0	0	0	4	4
92590	Temecula		8	20	51	142	387	390	726	441	868	76	78	502	706	37	104	6	19	545	829
92591	Temecula		44	117	261	659	1,791	1,812	3,501	2,073	4,160	295	312	997	2,197	152	424	37	117	1,186	2,738
92592	Temecula		40	96	282	663	2,314	2,341	4,551	2,623	5,214	378	414	1,040	2,353	178	467	35	113	1,253	2,933
92593	Temecula	P	0	0	1	2	3	3	4	4	6	1	1	1	1	1	2	0	0	2	3
92595	Wildomar		29	80	255	649	1,918	1,923	3,823	2,178	4,472	395	416	1,151	2,508	135	370	38	127	1,324	3,005
92596	Winchester		13	38	144	350	981	988	2,094	1,132	2,444	165	181	488	1,207	85	229	19	61	592	1,497
92860	Norco		15	35	171	408	1,052	1,058	1,991	1,229	2,399	257	269	597	1,120	101	257	8	19	706	1,396
92877	Corona	P	0	0	0	0	1	1	1	1	1	3	3	8	12	0	0	0	0	8	12
92878	Corona	P	0	0	1	1	17	17	28	18	29	22	22	80	94	0	0	0	0	80	94
92879	Corona		53	150	507	1,275	3,608	3,630	7,598	4,137	8,873	520	568	1,666	3,921	328	899	56	175	2,050	4,995
92880	Eastvale/Corona		52	130	322	788	2,873	2,889	5,502	3,211	6,290	418	472	1,062	2,497	201	520	44	137	1,307	3,154
92881	Corona		23	64	132	343	1,294	1,298	2,395	1,430	2,738	213	233	513	1,069	88	247	10	28	611	1,344
92882	Corona		71	190	677	1,691	4,701	4,735	9,869	5,412	11,560	575	612	2,036	4,797	412	1,131	49	144	2,497	6,072
92883	Corona		20	57	109	275	979	982	1,886	1,091	2,161	183	200	396	909	65	186	16	66	477	1,161
Other	Other/Out of County(7)		33	88	465	1,129	2,842	2,858	5,052	3,323	6,181	783	823	972	1,894	303	792	95	268	1,370	2,954
Total⁽⁸⁾			3,663	10,978	33,241	83,832	172,414	173,451	355,124	206,692	438,956	31,734	33,762	100,445	224,947	19,673	53,453	3,514	10,689	123,632	289,089



*Active Cases (Programs) and Persons by Zip Code by Aid Program
April 2014*

Zip Code	City/Area ⁽¹⁾	PO Box ⁽²⁾	All Child Care		CalWORKs		Medi-Cal Only			Medi-Cal with CalWORKs Temporary Assistance ⁽³⁾		Riverside County Health Care (LIHP)		Non-Assistance CalFresh ⁽⁴⁾		Public Assistance CalFresh ⁽⁵⁾		Transitional CalFresh ⁽⁶⁾		All CalFresh	
			Programs	Persons ⁽⁷⁾	Programs	Persons	Cases ⁽⁷⁾	Programs	Persons ⁽⁷⁾	Programs	Persons	Programs	Persons	Programs	Persons	Programs	Persons	Programs	Persons	Programs	Persons

Notes:

- (1) The reference to "City/Area" is a table value based on the declared zip code and may not be the recorded city or area in the database. The source of the "City/Area" column does not include all of the unincorporated areas.
- (2) POBox column codes: (P) from the postoffice to signify that a zipcode is for PO Boxes only, and (I) to signify a zipcode that is serviced by multiple counties.
- (3) Since CalWORKs Temporary Assistance (CWTA) recipients also receive Medi-Cal benefits, the total for Medi-Cal is the sum of both CalWORKs and Medi-Cal only. It does not include Foster Care, CAPI or Refugee cases, all of which receive Medi-Cal benefits.
- (4) Non-assistance CalFresh recipients belong to a CalFresh household for which there is no active CalWORKs case.
- (5) Public Assistance CalFresh recipients belong to a CalFresh household for which there is an active CalWORKs case.
- (6) Transitional CalFresh recipients belong to a CalFresh household transitioning out of CalWORKs off aid and into the workforce.
- (7) The category "Other/Out of County" refers both to cases with zip codes for an out of county address at the time this data was processed and erroneous zip code entries which have no apparent valid reference.





Time on Aid: CalWORKs & CalFresh

CalWORKs

The following graph represents the survival distribution function for spells that *begin* in various years. The *median* survival time (i.e. the length of time for which a spell is continuously on aid) is the point at which 50% of the cases are still on aid.

Percent on CalWORKs

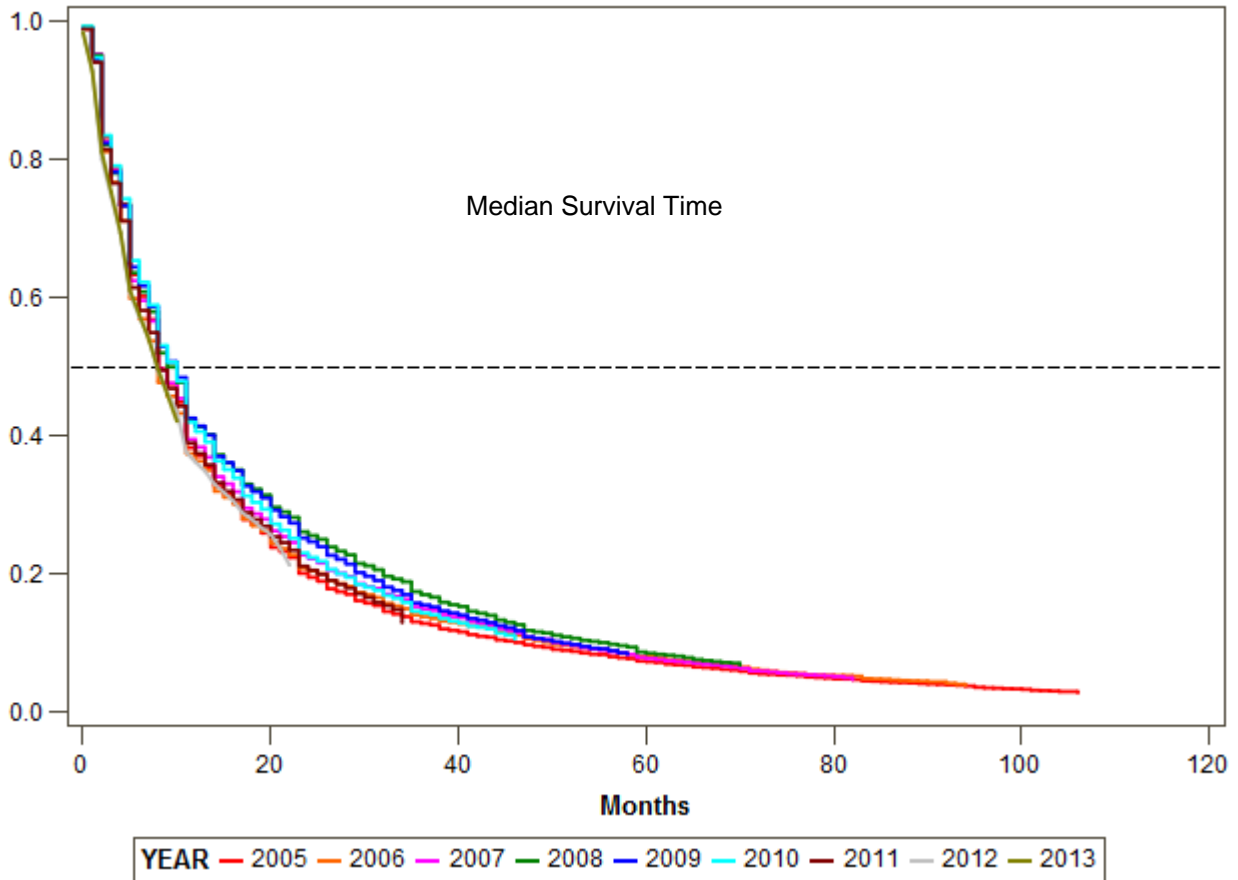

Summary of CalWORKs Time On Aid

YEAR	Total	Off Aid	On Aid	Percent on Aid	Median Time On Aid
2005	9,683	9,374	309	3.19	8 Months
2006	9,047	8,655	392	4.33	8 Months
2007	10,300	9,747	553	5.37	8 Months
2008	12,740	11,775	965	7.57	10 Months
2009	14,099	12,785	1,314	9.32	10 Months
2010	12,716	11,152	1,564	12.30	10 Months
2011	11,967	9,962	2,005	16.75	8 Months
2012	11,404	8,168	3,236	28.38	8 Months
2013	10,018	4,002	6,016	60.05	8 Months
Total	101,974	85,620	16,354	16.03	

Note: Data reflects an analysis of *spells*. A *spell* consists of a continuous time on aid with up to, but no more than, a 1-month interruption in aid.



CalFresh

The following graph represents the survival distribution function for spells that *begin* in various years. The *median* survival time (i.e. the length of time for which a spell is continuously on aid) is the point at which 50% of the cases are still on CalFresh.

Percent on CalFresh

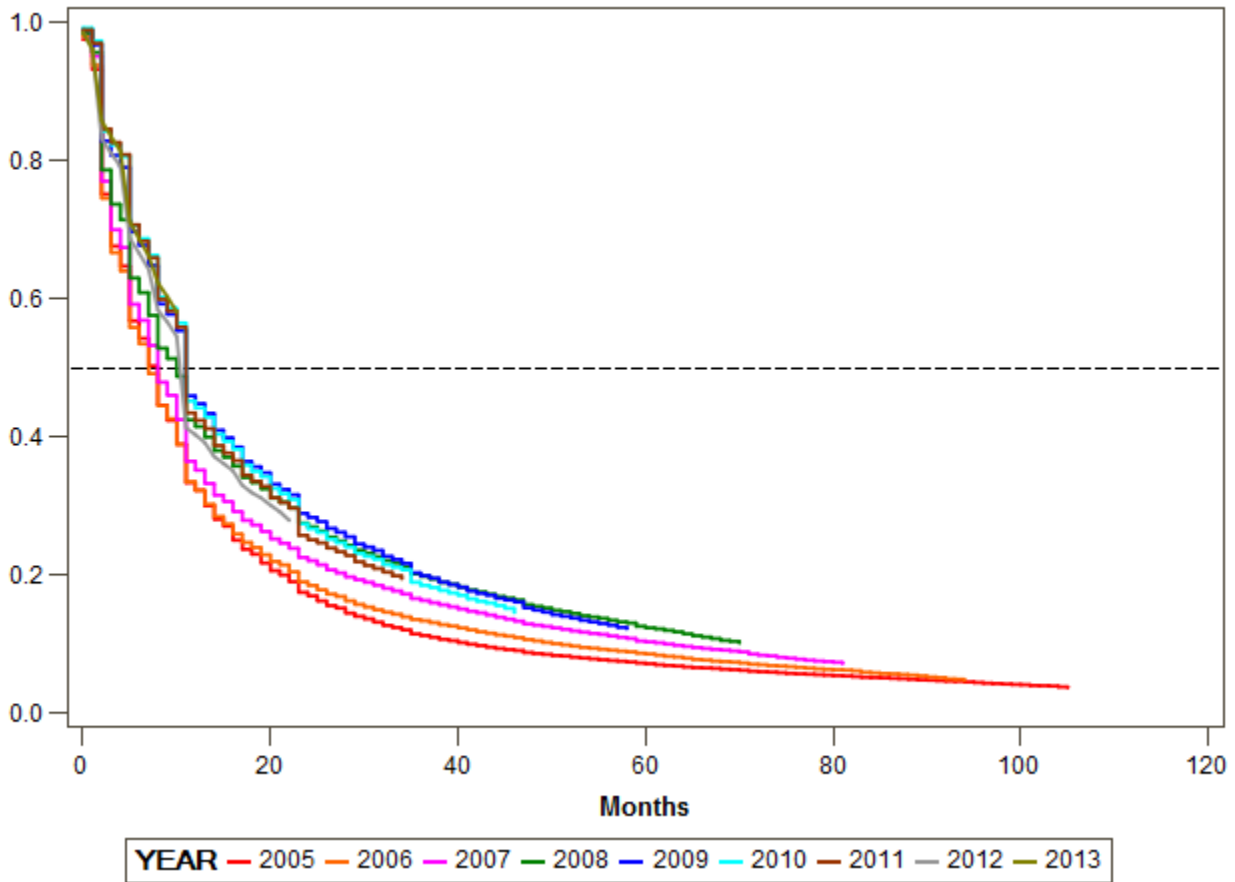

Summary of CalFresh Time On Aid

YEAR	Total	Off Aid	On Aid	Percent on Aid	Median Time On Aid
2005	17,689	16,984	705	3.99	8 Months
2006	16,499	15,635	864	5.24	7 Months
2007	20,004	18,458	1,546	7.73	8 Months
2008	29,038	25,808	3,230	11.12	10 Months
2009	38,332	33,318	5,014	13.08	11 Months
2010	39,354	32,968	6,386	16.23	11 Months
2011	41,075	32,348	8,727	21.25	11 Months
2012	41,654	28,375	13,279	31.88	11 Months
2013	38,740	11,696	27,044	69.81	11 Months
Total	282,385	215,590	66,795	23.65	

Note: Data reflects an analysis of *spells*. A *spell* consists of a continuous time on aid with up to, but no more than, a 1-month interruption in aid.